Keep advertising and advertising will keep you.

# THE DOTHAN EAGLE

WEATHER
Generally fair tonight and Tuesday

DOTHAN'S POPULATION: 1890, 247; 1900, 3,275; 1910, 7,016, 1920, 20,000. "FOR I HEARD THEM SAY, LET US GO TO DOTHAN"

VOLUME 7 | DOTHAN, ALABAMA, MONDAY AFTERNOON, JULY 6 1914 | NUMBER 13

## KEROSINE FOR MOSQUITOES

**Fifty Gallons Poured Into Storm Sewer in Front of Fire Station Saturday Night.**

Fifty gallons of kerosene were poured into a storm sewer in front of the fire station Saturday night about 12 o'clock in an effort to exterminate mosquitoes

Citizens of Dothan, who are prejudiced against mosquito netting have been suffering recently because of bites of the small insect with an enlarged bill inasmuch as the mosquito is charged with conveying most every disease from mumps to pellagra, many think it wise to stamp out the winged evil as much as possible.

The action of the city in pouring the kerosene into the storm sewer is merely an experiment and if it proves successful, the dose will be doubled and continued. The boys at the fire station waited for an opportune time when there was practically no water in the storm sewer before letting loose the kerosene

## I. W. W. WORKERS ON TRIAL TODAY: TROUBLE EXPECTED

Tarrytown N Y July 6 Tarrytown and New York police and several special guards formed cordon around town hall where the trial of the I W W workers was called before Judge Moorehouse today No one is allowed in court but reporters and those connected with the trial Precautions were taken because of the explosion of a bomb in New York Saturday and the belief that it was being manufactured here

Eleven prisoners, one of which is a woman, are charged with disorderly conduct in the recent demonstration against Rockefeller

Mrs R C Williams leaves in the morning, with her Sunday School class for several days outing at Round Lake Fla

## MANY VISITORS MOTOR TO FAIR

**Secretary Fred Thomas Is Negotiating For Thrilling Free Act, Which He Hopes to Book.**

Water proof signs to be used in advertising the first annual exhibition of the Southeast Alabama Fair Association in Dothan October 26 to 31, have been ordered and the mode of advertising will be followed by the distribution of the premium catalogues and flags which will be fastened to telephone poles and trees

The race track is about half completed while the poultry building is already finished work of painting this structure having been started today The foundation has been laid for the agricultural building which will be 40 by 100 feet The woman's building will be 60 by 100 feet

Secretary Fred H Thomas is now negotiating for a thrilling free act which he hopes to be able to procure He says it will be a great drawing card if booked

A large number of people motored to the fair grounds yesterday on the hard road leading from Headland Avenue to the grounds This *more roads* will later be built from the same avenue to the grounds to facilitate traffic

### GLORY SIGHTS

From the Atchison (Kans) Globe

Odds are always in favor of the champ

Nothing incident is funny to a woman describes it

The news should stay on the shady side of the street

A lot of the Old Pep is wasted for lack of sensible direction

Quit rushing around like a foot get a steady gait and stay by it

Attending school regularly is important if the pupils are studious

*It is healthful to swear but hard* on collars and a dilapidated disposition

Picking a woman up in your arms is not the proper way to raise chickens

A good many ask advice but the supply always keeps up with the demand

"AUBURN"
ALABAMA POLYTECHNIC INSTITUTE

The Oldest School of Technology in the South.

69 Professors and Instructors 820 Students 20 well Equipped Laboratories

Summer Session July 24 to September 4, 1914.
Next Session Begins Wednesday, September 9, 1914.
NEW BUILDINGS AND NEW EQUIPMENT.
Departments

I College of Engineering and Mines—Civil, Electrical, Mechanical, Chemical, and Mining Engineering, Architecture, Metallurgy, Mechanic Arts Technical Drawing Machine Design etc

II. College of Agricultural Sciences—Agriculture Horticulture, Animal Husbandry Botany Entomology Chemistry

Department of Pharmacy, (Four-Year Three year and Two-year courses).

III. Academic Department—History, English Mathematics Latin, German French, Physics and Astronomy, Political Economy, Psychology

IV College of Veterinary Medicine.

Expenses. Free tuition to residents of Alabama, $2 00 to non-residents Board in dormitory and with private families For catalogue and further particulars, address

CHAS. C. THACH, LL. D., President, AUBURN, ALA.

## PATCHING UP DIFFERANCE BETWEEN CARRANZA AND VILLA

Torreon, Mex July 6—Commissioners patching up the differences between Carranza and Villa entered the final stage of negotiations today General Carranza's secretary of the conference said two sides are in thorough accord and only some minor details remained unsettled He declared the settlement would be satisfactory to all constitutionalists

General Jesus Carranza brother of the Constitutionalist president has captured Corralitos on the outskirts of San Luis Potosi, and the fall of the latter city is imminent Rebels have been sent forward to Queretaro to cut off the retreat of Federals

### CHICAGO MAN, WIFE AND TWO DAUGHTERS MURDERED

Chicago Ill July 6 Herman Hischlitz wife and two daughters were found murdered in their home on Blue Island today Their skull were crushed with an axe The crime is believed to have been committed yesterday or last night The lives escaped Robbery was evidently the motive

If you are satisfied with your results you are not satisfied with your wages

### LOUISVILLE IS SCENE OF LOVELY WEDDING

Louisville Ala The Methodist church at Louisville was a scene of loveliness on Tuesday evening when Miss Gertrude Venable and Mr Victor Virgil Norton were happily married in the presence of a large gathering of friends

The church was attractively decorated in southern smilax and ferns

Promptly at 8 o'clock when Miss Sue Patterson sounded the notes of Mendelssohn's wedding march the bridal party entered as follows Miss Maud Stocky of Union Springs Miss Pearl Norton of Louisville Mr Ernest Norton of Clio Mr Reid Hudson of Louisville Mr Hugh Sparks of Louisville and Mr Travis McCubbin of Louisville

Just preceding the bride was the little flower girl Emogene Mason daintily clad in hand embroidered linnen with pink ribbons carrying a basket of ferns and pink flowers

The bride entered on the arm of her sister Mrs Hartwell Mason of Montgomery and received the altar by the groom and his best man Dr R O Norton, of Louisville

The bride was becomingly attired in a traveling suit of kingfisher moire with hat and shoes to match Her bouquet was of white roses and plumose fern

The maids and matrons were pretty in lace and pink ribbons and carried pink roses and ferns

While the crowd was waiting at the depot Mr and Mrs Norton left by automobile for Clio and took the train without telling anyone of their destination

The bride is a very popular young lady while the groom holds a responsible position as superintendent of the city schools

They have the best wishes of their many friends.

## VETS ARE IN GREAT TROUBLE

**Many Pensioners Astonished Because They are Cited to Show Cause Why Names Should not Be dropped**

Worried beyond they have been cited to appear and show cause why their names shall not be dropped from the pension roll of the State many old Confederate Veterans called at the probate office this morning on this information Probate Judge A C Crawford and Chief Clerk W L Weed gave them all the information possible

Announcement was made at the probate office a few days ago that the July payment would be the last to be received by about 1600 pensioners in this county unless they show good cause why they shall not be cut off the pension roll In reviewing the pension list of Montgomery many confederate Veterans in the various counties were ordered dropped from the roll unless they comply with the terms set out

Various things have been preferred against many of the veterans who seem to be unable to prove the import of their

Astonished and in need of advice several veterans presented themselves at the scene in the office of the probate judge today when the news was broken to them of the edict from Montgomery Of course if they regularly on show good cause why they should not be refused their pensions in the future they will very likely be retained on the roll

## OFFICIALS ARE CHAGRINED AT HUERTA'S ELECTION

Washington July 6 Huerta's election yesterday caused consternation among administration officials who had hoped that the dictator would be eliminated President Wilson declared to callers that the election spoke for itself and was not representative of the sentiment in Mexico He declared Huerta knew he was not in favor of constitutional government and did not know what would be the dictator's next move

It is reported here that Carranza and Villa have reached a thorough agreement and the latter will resume the campaign against Mexico City at once

## JONES EXPLAINS CONNECTION WITH HARVESTER TRUST

Washington July 6 Charles H Jones nominated by President Wilson for member of the Reserve Board appeared before the senate Committee today to explain his connection with the Harvester Trust

Jones was given a severe grilling and admitted he accepted the nomination on the suggestion of C H McCormick, head of the Harvester Trust He is also connected with the Zinc Trust The admission

## HUERTA ELECTED PRESIDENT OF MEXICO SUNDAY

Mexico City July 6 Returns from yesterday's election confirm the claim of victory to the presidency and Minister of War Blanquet Vice President Huerta is expected to all courtesies in ion within ten days and have the election declared void and Pedro Lascurain elected president

## DETECTIVES FIND PISTOL CARTRIDGES IN CARMAN HOME

New York July 6 While the police of Freeport are searching for a masked man who on Twin Carman in which Mr Tom Bailey was shot to death in spite of trying to use a knife that left night Sheriff Pettit received from detectives a box of 8 calibre revolver cartridges found secreted in the yard of the Carman home

Mrs Bailey was killed by a stiletto bullet All of in and the Carman home Tremont is described over having possession of such a weapon

Who had the cartridges and where is the pistol are questions now being asked the Carman family by police

The attempt to kill Carman was made when a masked man on a bicycle fired three shots at the doctor while out at around Bay last night

## WOMAN INSANE WHO MARRIED A VIRGINIA HORSEMAN

Chicago July 6 Mrs Helen Morton Lady daughter of an Illinois Judge Mary Lawton and who married to Robert Boyle of Virginia a horse man of a prominent in society there was kept hidden in a sanitarium in Hyde Park county of Illinois

A report of the physician who examined the woman was dated June 9th and has just been known Much mystery surrounds the affair

Rev F C R Hiram left Tuesday from Birmingham where he went to attend the funeral ceremony of Mr J J McHenry who died Tuesday week

PALACE
LION AND THE MOUSE
TODAY
Admission 10 & 20 cents.
Tomorrow Perils of Pauline
7th Episode

## REPUBS FAVOR JOHN A. MAY

**While No Official Action Is Taken, Republicans Agree They Will Not Support Liquor Candidate**

While taking no official action in the matter it was generally understood at a meeting of the Republicans of Houston county at the court house Saturday that they will favor John May The Democratic nominee for Sheriff over a possible whiskey candidate The republicans took the position that they will not endorse a whiskey candidate for Sheriff of Houston county The question was not acted upon officially but was discussed in a general way

In regard to the prohibition situation resolutions were passed condemning the Democratic party for the tax way in which the prohibition and other criminal laws of Alabama are being enforced In this county Compulsory and free education and changes in the poll tax regulations were recommended

The convention which was presided over by Chairman F L Dawson was called for the purpose of electing delegates to the state convention in Birmingham July the following being chosen F C Dixon Dothan, alternate Jeff Godfrey Columbia L B Mangham, Dothan, Alternate George Wilgeon Dothan Charles Roland, Dothan alternate L K Whitten Dothan H R Murdoch Dothan alternate D W Dillingham Ashford

The convention adopted the following resolution

**Scores Democrats**

The republican party of Houston county Ala in convention assembled resolves That we condemn the tax way in which the democratic party in enforcing the prohibition law and other criminal laws of the State of Alabama in Houston county and we also condemn the present state administration of the democratic party in Alabama

The delegates to the state convention were instructed to the end of writing a plank in the platform of the republican party of Alabama to the effect that we may have free and compulsory education for at least six months in each year and that provision be made to obtain money for this purpose from other funds of the State and that the matter of education be made paramount to considering the appropriation of funds of the State

No further business coming up the convention adjourned

George W Kelly Secretary
F L Dawson Chairman

### PELHAM PLEADS NOT GUILTY IN CIRCUIT COURT

Daniel Pelham charged with a violation of the law in regard to the presence of a woman, went on trial in the Circuit Court this morning Mrs Georgia Skipper, and her daughter Miss Annie testified that the defendant enjoyed in their presence The defendant and several other witnesses swore that no such offense was committed The alleged violation of the law took place August 15, in Dothan, South Alabama street The case went to the jury before noon The jury returned a

## TOBACCO GROWN NEAR DOTHAN

**Central of Georgia Experts Present Fine Specimen Grown on John Whiddon's Farm.**

Take down your pipe, Uncle Abraham and fill it up with tobacco raised in Houston county—just two miles east of Dothan by John Whiddon

Mighty fine smoke oh, just like the kind grown in the Southside region of Virginia and in the Golden Belt of North Carolina, where tobacco is one of the greatest money producers

The Central of Georgia railway had an idea that tobacco could be grown in Houston and adjacent counties and sent experts to investigate who reported favorably. The test is now being made on several farms in this section one being that of John Whiddon near town So far the test has proven everything the experts claimed

J F Jackson agricultural agent of the Central of Georgia railway, headquarters at Savannah, and I N Winslow tobacco culturist for the same railroad headquarters at Dothan visited Secretary Cobb at the Chamber of Commerce Saturday They brought a magnificent specimen of bright leaf tobacco, suitable for smoking in pipes, to show the possibilities of this soil. And the tobacco, too, was grown within two miles of Dothan.

Yet fill up your pipe with Prince Albertine tobacco and smoke to tobacco development in this section, where most any old thing will grow bounteously

### AUTOS CAUSE OF 19 DEATHS SUNDAY

New York July 6 Eighteen persons were killed and ten fatally injured in a series of automobile accidents throughout the United States yesterday Seven of the dead are women and three are children Eight were men

### NEWTON DEFEATS BOY SCOUTS

Newton defeated the Boy Scouts in a one sided base ball game on the Newton diamond Saturday afternoon to the tune of 11 to 5

Have a Lawn Like Velvet
By getting a lawn mower that cut the grass evenly and smoothly, without backing it.
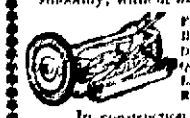

In construction the
KEEN KUTTER
Lawn Mower surpasses every other mower on the market High Wheels Adjustable Knife Plate Dust and Dirt-Proof Gears, nothing to get clogged
We have a number of other mowers to choose from.
Come in to-day and look them over.
B. W. Gendusen

NEWSPAPER ARCHIVE®

**The Dothan Eagle**
(Every afternoon except Sunday)

W. T. Hall, Editor and Proprietor.

R. C. Batchelor, Business Manager

International News Service

Entered at the Dothan, Ala., postoffice as second-class mail matter

SUBSCRIPTION RATES
One year $5.00. Six months $2.50
Three months $1.25. One week 10c
Delivered by Carrier.
Subscriptions by mail, paid in advance, $3.00 per annum.

DOTHAN WEEKLY EAGLE,
(Published every Friday.)
One year ——— $1.00

Office: Eagle Building, East Troy St.
Telephone No. 119.

Monday, July 6 1914

## "STARVE A FEVER" FALLACY.

It has not been a great while since the science of medicine seemed to the patient to be directed chiefly to making a sick person more uncomfortable, by rules, regulations and doses of physician than he would otherwise be Cold Water was formerly regarded as dangerous for fever patients There is a story to the effect that a sufferer who crawled out of bed, made his way to a well drank the contents of the old oken bucket and got well was the first to shake the popular belief that fever demanded warm water as a beverage although one of its marked symptoms is a craving for cold water Up to the present time it has been generally regarded necessary to have patients suffering from typhoid fever, although there is, in many cases, incessant hunger while the disease drags through a course of from three weeks to two months. D. Warren Coleman, of New York, in a paper read at Atlantic City, before the American Medical Association, says that the custom now at Bellevue Hospital is to feed a typhoid fever patient as much as a healthy person eats or more It has been found that the body utilizes the food, which is specially selected, without increasing temperature, and that it is demanded by the system to meet the call for increased energy which the fever causes.

A majority of persons who have been typhoid fever patients recall with considerable pleasure their ravenous onslaughts upon food during convalescence, but only after they had advanced to the point at which the family physician permitted their appetites full swing The period of starvation is recalled as a heart breaking experience The percentage of mortality in typhoid fever has been low in well nursed cases even under the old fashioned methods of treatment If it is true that food necessary to keep up strength can be assimilated without 'raising the fever," the disease may lose some of its terrors, and much of its power as a man-killer. It may rate as trying rather than dangerous

Mark Twain wrote an amusing article under the heading 'Notes of An Old Physician" in which the copious bleeding of patients suffering from sundry ills was set forth in all cases "notwithstanding the excellent treatment received' the patient died A full grown man accustomed to worrying down a half pound of steak, a good sized pile of fried potatoes,a salad and a dessert, and other things besides and calling it a square meal, is stricken with typhoid fever He remains in bed for the better part of two months and is fed upon milk diluted with lime water and a few other rather unsubstantial articles of fever diet Without any fever he might come perilously near starving to death in this time upon the food allowed him. When the fever finally ends [illegible] more than a skeleton [illegible]

**Uneeda Biscuit**
Tempt the appetite, please the taste and nourish the body. Crisp, clean and fresh—5 cents in the moisture-proof package.

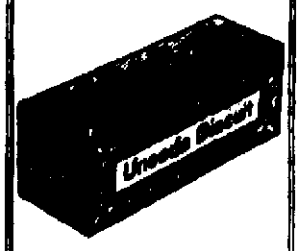


**Barnet Biscuit**
Round, thin, tender—with a delightful flavor—appropriate for luncheon, tea and dinner. 10 cents.

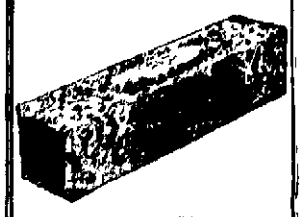

**Zu Zu**
Prince of appetizers. Makes daily trips from Ginger-Snap Land to waiting mouths everywhere. Say Zu Zu to the grocer man, 5 cents.

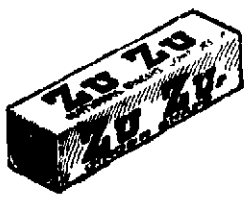


*Buy biscuit baked by*
NATIONAL BISCUIT COMPANY
*Always look for that name*

ing? He has had cold water to drink and cold baths instead of warm water and warm baths of an earlier period in the development of medical science, but he has nevertheless had rough sledding Other members of the family have eaten such delicacies as kind hearted friends have sent him not knowing that the physicians and nurses were in a conspiracy to starve him It is a wonderful recovery' It proves the patient's tenacity of life but perhaps, not the excellence of treatment

Typhoid fever with plenty to eat and plenty of cool, soft' drinks might prove something like a long vacation with restful surroundings and a ministering angel or so hovering about in attractive uniform But, medical brothers you might leave on the list those delightful milk punches which used to be administered five or six times in twenty four hours after you have almost starved a man to death and had then decided to stimulate and nourish him sufficiently to avoid having to sign a certificate of death from enforced starvation Louisville Courier Journal

Mr Mulkey will doubtless go to Washington at once as he is the authorized representative of the Third District But he didn't want the job unless the people said they wanted him Mulkey will now look out for our interests and the News takes pleasure in 'informing the people that he will be at their command and will give prompt attention to all matters about which they write him until I am seated," said friend Joshua But he didn't 'git set" to stay that nomination was N G Mr Mulkey will care for the interests of the Third District, and you need only to command him and he will be at your service Abbeville Press

### 1001 MANY OPERATIONS

Selma Journal

Too many operations are performed without justifiable cause Many of the deformities of men are due to causes before birth and will be understood by the surgeon only when he knows embryology

These are the words of Dr Charles H Mayo famous surgeon of Rochester Minn

The Journal would not dare make such a statement of its own accord Some things can be thought and cannot be given utterance so freely as might be the case without causing a rather severe criticism

But nobody can keep a layman from thinking as he pleases And we are free to confess that for many years, we have believed that the modern surgeon was too quick to call for his sharpened knife Back in the old days of childhood an operation was next to an unknown thing It was considered almost criminal to cut into a man's body Now on slightest provocation the sharpened knives are drawn the patient is laid out on the big table put to sleep while the doctors and nurses proceed with the romance of cutting him open and operating to their content

Dr Mayo says that too much of it is being done without justifiable cause There is no surprise here that Dr Mayo has come around to our way of thinking, not because anybody here knows more than the other doctors or Dr Mayo or half as much as either but because the continued cutting into the well formed human body seems unnatural and out of place Dr Mayo made the above statement at the meeting of the American Medical Association at Atlantic City When the message was shown to a Selma doctor, he said I absolutely agree with Dr Mayo on the subject Too many operations are being performed in modern surgery without the cause

So the old fogy idea is pretty well backed up after all

### AS SHAKESPEARE MIGHT HAVE WRITTEN THEM TODAY.

From the Columbia State

All the world's a film
Sweet are the uses of advertising,
Baseball acquaints a man with strange bed fellows

There was never yet philosopher that could endure watchful waiting patiently

The course of true peace never did run smooth

Discretion is the better part of Villa

It is a wise stock that knows its own par

For in my youth I never did apply hot and rebellious grape juice in my blood

She sat like Tankhurst on a monument

England bound in with the triumphant sea

### TURK MULKEY SAYS

From the Cincinnati Enquirer

There is an old blue law in Massachusetts that prohibits a man from kissing his wife on Sunday But so far there have been no arrests on any such

It takes a woman two hours longer to wash the front windows than it does to wash the back windows

A rag and a bone and a hank of hair And the rag so thin that it makes men stare

Naming the baby Algernon St Clair Percival Ambrose won't prevent him from growing up to be a dirty faced snuggle toothed kid known popularly as Sleepy

Nothing is perfect Even the much touted bee makes more noise than it does honey.

A brute is a man who insists upon making his wife let him have his own way once a week

What has become of the old fashioned man who wore a horse hair watch chain?

When you figure how few people can write a good letter the postoffice department can fairly get along surprisingly well

When a woman finds that her suspicions are baseless she immediately dishes up some new suspicions

No matter how big around a woman gets she can always find a hat that will shelter her

Safety pins are more important than ancestors

There are a whole lot of married rabbits who go downtown and pose as lions

The clinging skirts are not any more so than the girls who wear them

It didn't cost so much to live when a bathroom consisted of a wash tub set in the middle of the floor on Saturday night

I've seen the first snake But the men have had a monopoly on that sort of thing ever since

**Send and Get Ours—**

We have fewer mosquitoes this year than usual —Cambridge Herald

FRESH EGGS We have bought a machine to test our eggs and guarantee that they are not rotten We can not guarantee they will not addle for they will do that in 24 hours at times We will give you the best eggs in town A D Lasseter Grocery Co 11

WANTED—You to watch the FORDS GO By. tf.

### PYTHAGORAS LODGE

Regular communication of Pythagoras Lodge No 651 will be held at the Moose Hall Tuesday evening July 7th at 8 00 o'clock All qualified brethren invited to meet with us

17th S Lisenby Secy

J D Johnson, of this city who has been working in North Carolina has returned minus a finger, which he lost in an accident

### IN COUNTY JAIL ON VAGRANCY CHARGE

Harvey Miller of Cottonwood was arrested at that place yesterday by an officer from the sheriff's office and locked in the county jail at Dothan on a charge of vagrancy.

FOR SALE Peerless style R 1 electrical player piano at a bargain Box 181 Dothan Ala ta5

HOUSE FOR RENT—With city water and screens corner College and Washington Possession at once J W Baughman tf

All persons having claims against F McHenry are requested to send them to Rev J G H Williams Box 237 Dothan, Ala tf

**$5 $5 $5**

We are offering for the months of July and August, a Five Dollar ($5.00) Discount on every suit order received on our Get Together Sale

We welcome every order as we are making special inducements also to keep going through the summer months

You are qualified to judge, come and have a look

**Simmons & Co.**
Tailors
East Main Street

**Prescriptions**
Filled at this Drug Store are in exact accordance with the Doctor's orders. Ask him. Two licensed druggists to serve you.
**N. H. McCallum**

LIV VER-LAX is guaranteed to relieve troubles resulting from a disordered liver Pleasant to take and perfectly harmless. N H McCallum

### REAL ESTATE

A beautiful 20 acre tract of land located a half mile from city limits on Brannon Stand road, the finest graded road running out of Dothan at $125 an acre Land not so well located has recently brought $150 an acre and this is worth more than that Can sell either half if only ten acres is wanted at $150 an acre

Can sell a beautiful forty acre tract on same road just half mile further on at $85 an acre You can't duplicate these two places in price and location

The M L Rummelh farm located 3 miles northeast of Midland City Contains 160 acres and has splendid improvements Only one and a half miles from railway station and one fourth mile of school, has rural line and telephone line This is a big bargain at $30 an acre

One of the prettiest farms in Houston county, just 5 miles from Dothan and 3 miles from Webb Contains 120 acres and has bold ever living, branch running through entire place Good stiff land in good community with two settlements and fine well of water at each settlement Can give attractive terms

15 acres one mile from Dothan on graded road to Taylor 8 acres in cultivation and good bungalow, all fenced and fine well Big bargain at $1 150 one half cash

One 33 acre tract and one 33 acre tract of good land located on graded road to Taylor Can sell either place or the two together as they join 1 and 1 4 miles from Dothan

A nice 47 acre farm with 32 acres open and fairly good improvements lying well and located four and a half miles southeast of Dothan Price $1 250

The J B Childress place located just one mile from Grimes Station Beautiful level land partly stumped with 60 acres in cultivation and good 8 room house and one tenant house

A nice five room house right close to Common School for fifteen hundred dollars 1 3 cash and balance in one and two years with 8 per cent interest

One more choice lot right near City High School Price $650 one third cash and balance on terms to suit purchaser Lot is worth $750 and will soon be worth much more

One of the very choicest homes in Dothan on North Lena street at a bargain

Some big bargains in vacant lots at Westover and other subdivisions

TUTWILER & POWELL
PHONE NO. 407.

**Don't Take Our Say-So**
**For It---Everybody Makes Claims**
**Let Us Show You**

ALL our work is done in our New, Modern, Sanitary Plant, and the grade of work we turn out is the best in South Alabama. . . .

BETTER GET THE HABIT NOW

**DOTHAN STEAM LAUNDRY**
Launderers Dyers Orderless Cleaners
"DIXIE CLEANED"

**PURE ICE CREAM**

Refreshing, delicious, satisfying and made under the most sanitary surroundings. If you have never eaten any of our cream you have not been getting as good as you were entitled to. Phone us your orders for receptions, Sunday dinners, etc.

**PARKMAN-HORNSBY ICE CREAM CO**
**Telephone 51**

J. R. Faircloth, Pres J. L. Crawford, Cashier.
W. R. Flowers, V-Pres. H. G. Forrester Asst. Cashier
UNITED STATES DEPOSITORY.

**Dothan National Bank**

Capital Stock ..... $200,000.00
Surplus and Profits ..... 75,000.00
Stockholders Responsibility ..... 200,000.00
Stockholders Net Worth Over ..... $1,500,000.00

A National Bank under Government supervision. In business here continuously over twenty three years Interest allowed on deposits in the savings departments at four per cent.

**We refer those who have not Banked with us to those who HAVE!**

A National Bank must conduct its business according to the laws laid down by the UNITED STATES GOVERNMENT at Washington, called the National Banking act. Restrictions for the safety of depositors are embodied in this law, and the U. S. Treasury Department, through its Bank Examiners, investigates National Banks regularly.

Besides there are men of character and financial responsibility behind our bank.

DO YOUR BANKING WITH US.

**First National Bank**
DOTHAN, ALABAMA.
D C Carmichael President, E R Malone, Vice President
G H Malone, Cashier Robert Boyd, Ass't. Cashier.
Under control of the United States Government.

**"Hair's Bristle"**

Our clothes are made in that "Jam-up" to a "Hair's bristle" way you want and demand,

**IN DOTHAN**
in our own shop, by finished workmen.
Veri Kool Kloth, Made up Kool.

**Clem Ezell,**
Next to Smith Furniture Co.
Hotel Martin Building Telephone 567

NEWSPAPER ARCHIVE®

..TURN YOUR SPARE TIME INTO PROFIT..

OUR Mail Course in Bookkeeping, Shorthand and Typewriting makes this possible.

Call or write for particulars

Dothan, Ala. CAMPBELL INSTITUTE Dothan, Ala.

SHOP IN DOTHAN and SAVE MONEY

There's No Let-up

In the business of this tried and true tailoring shop, June registering the largest business of any previous month in the history of the shop. The reason is easy to find. Good, honestly made clothes that fit, hold their shape and give comfortable wear as long as they last. We are still doing the best cleaning and pressing business in town, too.

R. H. Parker,

Successor to

Parker & Ezelle.

"I FIT YOU EXACTLY."

Phone 14

For Fruit Jars,
Jelly Glasses,
Jar Rubbers
And Jar Tops.

MALONE HARDWARE CO.

Storage Warehouse

I have built a large storage warehouse just north of A. C. L. passanger depot and am prepared to store goods in car lots or less.

Parties having car lots of goods coming to Dothan for re-distribution may store them here at a nominal cost. If interested phone me at 188 or call at my store 125-127 Headland Avenue Dothan, Ala.

R. L. COX

TYBEE EXCURSION

WEDNESDAY, JULY 8TH.

Central of Georgia Railway

"The Right Way"

Leave Dothan 4:50 p. m. Arrive Savannah 7:30 a. m.

Arrive Tybee 10:30 a. m.

Get away from the hot weather. Enjoy the surf bathing, ocean breezes and dancing at Tybee.

$5.00---Round Trip From Dothan---$5.00

Final limit for return, July 13th, 1914. Through sleeping car and coach service to Savannah. For reservations, tickets and full information inquire of C. C. Bennett, Agent or communicate with L. W. Kehn, Traveling Pass. Agent.

Phone 23, Albany Ga., 214 Pine street. Sat-Mon-Tues

## City Needs Sweeper; Bob Gets Stabbed

Chief of Police Rollins wore a worried expression Monday morning for Bob Griffin, colored, for twenty years in the employ of the city, cannot operate the street sweeper today. Bob won't be able to work for sometime.

Bob got in trouble Sunday night while playing a game of poker with "Gypsy" Jim Smith, from whom Bob thought he had practically won $9. A fight started, or at least Jim stabbed Bob with a knife, making an incision just below the heart. The wound is painful but not necessarily dangerous, and the chief of police is worried for he is doubtful about locating a negro who can do the work as well as Bob who has been in the job some twenty years.

### NOW PAINT.

Strike when the iron is hot and paint when the property needs it.

They paint ships a dozen times a year; yes, some of them, every voyage. What for, do you think? To look nice and get business.

A livery keeps its carriages painted and varnished and washed, to look nice and get business.

A man, with a house for sale or to let, "does it up" and Devoe is the paint.

There's more in paint than to keep out water. Paint for looks and you needn't think about water. A fresh coat of paint once a year is about as good for his credit as paying his debts. But the man whose buildings and fences look new, very likely, has no debts.

DEVOE.

B. W. Clendinen & Co. Sells it.

DOTHAN CAMP NO. 121, W. O. W.

Meets second and fourth Tuesday nights over Nix's Drug Store. All qualified Sovereigns are invited to meet with us.

H. K. Martin, C. C.
W. J. Darden, Clerk.

DOTHAN LODGE 408 A. F. & A. M.

Regular communications held on second Saturday afternoon and Thursday nights preceding fourth Saturday of each month. Visiting brethren are extended a cordial invitation to meet with us.

J. R. Gwaltney, Sec'y.
O. M. Murphy, W. M.

MODERN WOODMEN OF AMERICA, EDGEWOOD CAMP, NO. 10189.

Meet first and third Thursday nights.

H. R. McClintock Consul.
W. W. McCarty Clerk.

DOTHAN CHAPTER NO. 113 R. A. M.

Regular convocations held on 2nd and 4th Friday nights. Visiting companions accorded a warm welcome.

Chester W. Newton, H. P.
S. Lisenby, Secretary.

## Three Boys Are Charged With Burglary

Three well known young boys about town, George Shadgett, Flemming Ivey and Douglass Carr, were placed under arrst Saturday afternoon by the police on a charge of burglary.

Laura Nixon, a negress, East Adams street, locked her house and went to see a neighbor, leaving the keys on the porch. It is reported that the three boys sat on the porch during a rain.

When Laura returned, it is said she found a window broken, a trunk broken and an amount of jewelry and money missing. She notified the police. Officer Horace Daughtry receiving the assignment. He left the station and met two of the young boys on East Adams street. Upon searching the young suspects, it is said the policeman found the missin garticles.

The young defendants were turned over to the sheriff's office for safe keeping. George Shadgett made bond in the sum of $500, but the others are in custody.

### KICKED BY MULE.

Kicked in the face by a mule, Charlie Cobb, who lives near town, was painfully injured today. He could not control the mule, which was infuriated. The injured man was treated at the office of a local physician.

### CARD OF THANKS.

We take this method of extending our heartfelt thanks to our many friends who were so nice to us during the illness and death of our husband and brother.

Mrs. Mary Eleanor McAndrew
Mrs. J. B. Martin,
Mrs. W. H. Fuller,
Mrs. F. T. Hurlong,
Mrs. A. G. McAndrew,
Mrs. Woody Thompson.

## SEE DR. MASROW BEFORE JULY 9

### As He Will Not Return Before About September Fifteenth

Any one suffering from eye strain, nervousness, headache, nearsightedness, weak and inflamed eyes, or any other form of eye trouble, and wants relief will have to see Dr. Masrow before July 9. After then he will be away from Dothan until September 15. His office is at 111 E. Main St., over the Cash Drug Store. Sunday hours from 10 to 12.

—Advertisement. tt

### ASK YOUR NEIGHBOR.

So many thousands of women have been restored to health by Lydia E. Pinkham's Vegetable Compound that there is hardly a neighborhood in any city, town or hamlet in this country wherein some woman has not found health in this good old-fashioned root and herb remedy. If you are suffering from some womanly ill, why don't you try it? adv

City Garage

Phones 460 Night: 252

GASOLENE : 20c

FOR CASH

Highest Grade of Oils, Greases and Accessories carried at reasonable Prices.

STEAM VULCANIZING A Specialty.

Mail orders and Express Shipments Handled Promptly.

We have recently acquired the large stock of Automobile Accessories from Malone Hardware Company formerly handled by the Dothan Hardware Co., and will be in position to take care of your wants

FREE AIR.

T. A. Ward, Prop.

COAL COAL COAL

SUMMER PRICES

Empire Fancy Lump, ..... $5.90 ton
Empire Medium Lump, ..... $5.60 ton
Empire Small Coal, ..... $5.40 ton

Deliveries made at the above prices until October 1st. Special prices on large orders. We can furnish the right kind for furnace purposes.

Phone 102

L. H. Moore Ice Co.

WE WELD ANY METAL PART FOR YOUR AUTO

If your crank case is broken, we weld it. If any alumnium part is broken, we weld it. Any piece of metal about your car, we can weld, right in our shop.

CARBON REMOVER

There is no need for your engine to be taken down and your car put out of use for a day or so scraping the carbon from the cylinders. We take it out in thirty minutes—while you wait, by the

Wells Welding & Carbon Remover Process

L. B. HALLMAN

## Want Ads. Get Results

STORE FOR RENT.

Store house now occupied by Selz Royal Blue Shoe Store. Possession September 1st. Apply to Sol Lurie. j27tf

LIV-VER-LAX tones up the system, stimulates the liver to work in harmony with the other organs. Guaranteed to give satisfaction. N. H. McCallum.

DR. J. M. STEVENS
Dental Surgeon.
Farmer Building
Telephone 280.

MAZDA LAMPS

Install Mazda Lamps and save 50 per cent of your light bill. With ours you need no snap switch, but will burn on ordinary key-socket.

10 Watts ..... 25c
25 Watts ..... 40c
40 Watts ..... 50c
60 Watts ..... 60c

We handle Packard Mazda, the only lamp the city of Dothan has found that will stand the White Way or the series street lights.

BARROW ALLEN & CO.
Phone 288.

FOR RENT. Store now occupied by Strickland Piano Co. Possession at once if desired. J. M. Strickland. tf

LOST Crescent diamond brooch, between postoffice and residence on North Foster street. Finder will be liberally rewarded. Mrs. Vera Appling. tf

Wake up your liver. A lazy liver brings on the worst of diseases. Take LIV-VER-LAX now. N. H. McCallum, Druggist, Dothan, Ala.

FOR SALE—178 acre farm, 150 acres in cultivation, located 4 miles south of Dothan, also my home on W. Main street, 2 houses, and lots on South Foster street and one on South St. Andrews street. All will go at a bargain. J. H. Jones, 510 W. Main street. tfy15p

FOR RENT—5 room house, modern conveniences, on South Foster street. Mrs. E. Crine. tfy11

No need for calomel with its nauseating effects. LIV-VER-LAX is happy in results. N. H. McCallum.

AGENTS WANTED—Can easily earn from $5 to $10 a day. Apply at 115 East Main street. j24tf

WANTED—Fat cattle, will pay the highest cash price. Dixie Market, Phones 378 and 645. In Dixie. tf

N. H. McCallum knows about LIV-VER-LAX. You need it for your liver.

FOR RENT—12 room, new, thoroughly modern house, close in, arranged for two families or first-class boarding house. Sol Lurie. tf

MESSENGERS. For quick, satisfactory messenger service phone 5. Special rates to merchants. Western Union Telegraph Co. tfy3

## Professional Cards

Money to Loan

I negotiate loans on improved farm lands in Houston, Henry, Dale and Geneva counties. Low rate of interest with terms of payment to suit you anywhere from 4 years to 10 years.

R. P. Coleman
Dothan, Ala. 2awhtdec1

CLEANING AND PRESSING
Pressing Promptly Done
Phone 387
SIMMONS & COMPANY
Tailors.
208 East Main Street.

F. J. WEATHERS
Justice of the Peace
Beat No. 2.
Court days each Thursday Afternoon.
Dothan, Alabama.

FAVORITE CAFE
Open All Night.
Regular Dinner ..... 25c
Sunday Dinners ..... 50c
Only American Cafe in the City.
WOOD & JERKINS
Proprietors.
Phone 421.

We Handle Only Native Meats

Phone 378 or 645 for the choicest of native meats and fresh fish. Prompt delivery to all parts of the city.

Dixie Market

FOR SANTARY PLUMBING
Heating,
Electrical Wiring.
Phone 690, at 103 S. Appletree St.
CHAS. DRENNON.

CITY MARKET

T. W. McLaughlin, Proprietor.

Phone your orders to 100. Best of Fresh Meats a[illegible]. Prompt service a specialty.

125 N. St. Andrews St.

DOCTORS BLACKSHEAR SPECIALISTS
Dothan, Alabama.
Surgery, Chronic Diseases, and Diseases of Women, Electro-Therapeutics, Eye Ear and Throat.
Office: CHERRY BUILDING
Phone 308

DR. M. J. FLYNN
Dentist.
Office: Farmer Building.

We are now in a position to rework your old mattresses and make them over as good as new. Telephone 338. Dothan Mattress Factory.

DR. R. N. PARRISH
DENTIST
First Nat. Bank Bldg.
Res. Phone 351; Off. phone 478.
Dothan, Alabama.

BAUGMAN CONSTRUCTION COMPANY,
General Contractors.
Burial Vaults & Specialty.

WHATLEY BROTHERS
115 South Foster St.
Heavy draying and always keep a select bunch of horses and mules on hand for sale.

NEWSPAPER ARCHIVE®

# SOCIETY

**China Studio**

I have installed a china kiln and have opened a china studio at home, 307 W. Troy street. Orders given prompt attention.

115tf

PHONE 618

**Mrs. C. E. Harmon**

GAVE INFORMAL CONCERT—

The following is from a Battle Creek, (Mich.) paper:

Two local men, Philip A. Kelleher who recently made an impression on Edward Lankow, hailed in Boston as greatest of all bassos, and Maurice L. Seaman, whose work as pianist is attracting great attention were hailed with delight last night at an informal concert in the parlors of the Sanitarium Annex.

The evening of music followed a dinner given in the main dining room by Madame Georgia Carhart for eight friends. Madame Carhart herself has a wonderful voice and who was formerly star with the Dresden, Philharmonic Opera Company in Germany, is responsible for the hearing which Mr. Lankow gave Mr. Kelleher.

When the members of the dinner party assembled in the Annex parlors and the voice of Madame Carhart and Mr. Kelleher rang thru the corridors, guests came from all directions. The parlor was soon crowded to capacity.

Another feature of the evening was the singing of Miss Evelyn Farmer of Alabama. Her full contral. to voice in "A Perfect Day" was well received. In her solo work she played her own accompaniments. The music lovers assembled in the parlors were also delighted with the duet work of Miss Farmer and Madame Carhart.

Miss Pauline Kelley, of Nassau, Bahama Islands, gave several numbers which were well received. The musical treat of last evening so pleased some of the guests that they entirely surrounded the musicians after the concert, showering them with thanks!

Madame Carhart's solo 'Goodbye' will long remain in the memories of the fortunate ones who heard her. Her dramatic interpretation and perfect pronunciation with her beautiful voice made a rare combination.

FOLSTON-BARNARD WEDDING OCCURS IN OZARK—

A romance of fifteen years in which Cupid has played the leading part, culminated Wednesday night in Ozark, when Miss India Barnard of Dothan, and Mr. Bud Folston of Coffee county were married. The wedding was not entirely unexpected as friends and relatives knew of the wedding though the exact date had not been set.

Mrs. Folston was a young lady of rare personal charm by which she won hosts of friends wherever she went. She is the daughter of Mrs. M. Barnard of this city and her many friends who extend congratulations and wishes for a life of happiness and prosperity for Mr. and Mrs. Folston.

FUTURE EVENTS—

Mrs. Oscar Stallings will entertain the Tuesday Afternoon Auction Club this week.

Several affairs are being planned honoring Miss Florence Ellis and her guest, Miss Pringle of Thomasville, Ga. Definite announcements will be made later.

Mr. Glenn Boyd of Montgomery, spent Saturday and Sunday in Dothan the guest of Dr. and Mrs. S. O. Carlisle.

Mrs. R. L. Arrington of Enterprise, is in the city, the attractive guest of Mrs. John Malone.

Mr. Lewis Ellis, formerly of Dothan, but who now makes his home in Americus, Ga., is in the city with his parents, Dr. and Mrs. Ellis on West Main.

Mr. and Mrs. H. C. Sparks and little son, Hugh Clinton, Jr., of Eufaula, arrived Saturday for an extended visit to Mrs. Sparks' mother, Mrs. S. F. Florence.

Mrs. S. O. Williams and little daughter, Eleanor, have returned home after a week's visit to Mr. J. P. Foy of Eufaula.

Miss Annie Logan spent Saturday and Sunday in Brundridge, the guest of friends.

Mr. W .M. Lewis spent the 4th and 5th in Montgomery on business.

Friends of Mr. J. O. Rogers will sympathize with him in the death of his brother, which occurred Saturday in Green Cove Springs, Fla. He left Sunday morning for Dublin, Ga., to attend the funeral, where the interment will be.

Miss Florence Pringle of Thomasville, Ga., is the attractive house guest of Miss Florence Ellis.

Miss Janie Farmer, Miss Willie Pearl Carter, Messrs Mack Flowers, Az Flowers, and Byrd Farmer, Jr., accompanied by Mrs. Chas. Golson who spent the last few days at Panama City, returned home last night. They report the biggest time of the season.

Dr. and Mrs. Joseph S. King who have been with Mr. and Mrs. W. R. Tennille, have returned to their home in Marianna, Fla.

Mrs. R. C. Ellis, and children of Americus, Ga., are expected in the city the latter part of the week to be the guests of Dr. and Mrs. J. L. Ellis.

Miss Fannie Belle Strickland, of Ollo, Ala., is in the city, guest of relatives.

Mr. and Mrs. Brantley, and daughters, Misses Nell and Madge, were in Dothan today enroute to Panama City.

Mrs. W. M. Boyett, mother of Mrs. W. M. Louis, is visiting relatives and friends in Blakely, and Ft. Gaines, Ga.

**Only One "BROMO QUININE"**

To get the genuine, call for full name, LAXATIVE BROMO QUININE. Look for signature of E. W. GROVE. Cures a Cold in One Day. Stops cough and headache, and works off cold. 25c.

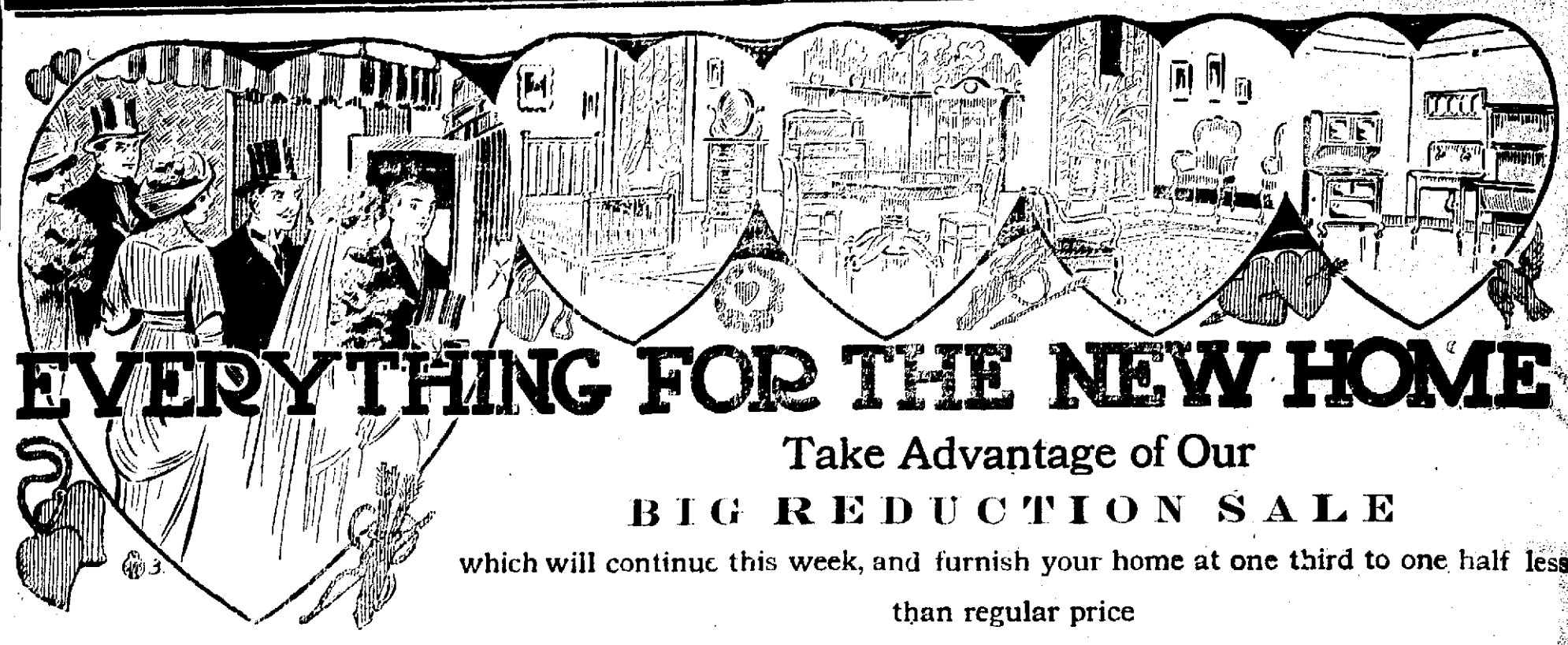

EVERYTHING FOR THE NEW HOME

Take Advantage of Our

BIG REDUCTION SALE

which will continue this week, and furnish your home at one third to one half less than regular price

212—214 E. Main Street

SMITH FURNITURE COMPANY

Dothan, Alabama

If You Fail to Get Your Paper, Phone 119

DELITE THEATRE

Morris and Monie

The Big Laughing Show, The Funniest Farce Comedy.
The Only Authorized Production of

Peck's Bad Boy

Ten Big Vaudeville Acts

Pretty Girls, Gorgeous Costumes, Newest Music, Latest Novelties, Refined and up-to-date. Pay this company a visit. You will be delighted.

*An Eight-Year Competitive Test*

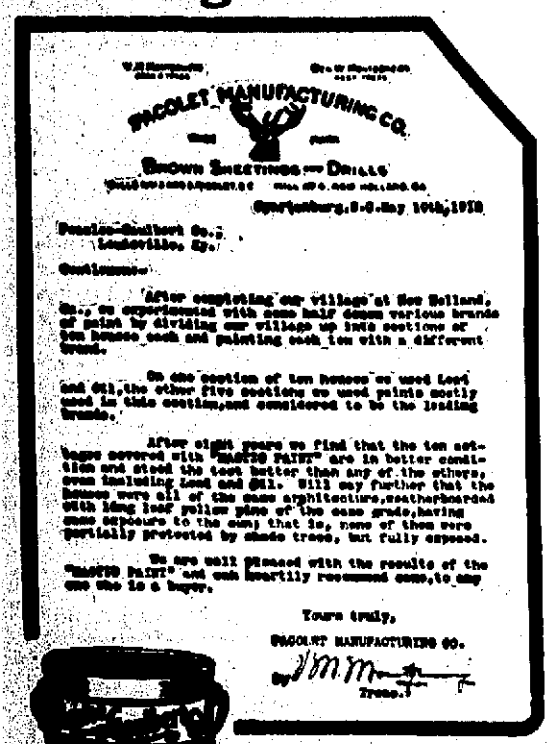
PACOLET MANUFACTURING CO.
BROWN SHEETINGS — DRILLS
Spartanburg, S.C. May 10th, 1910
Peaslee-Gaulbert Co.,
Louisville, Ky.
Gentlemen:-
After completing our village at New Holland, Ga., we experimented with some half dozen various brands of paint by dividing our village up into sections of ten houses each and painting each ten with a different brand.
On one section of ten houses we used Lead and Oil, the other five sections we used paints mostly used in this section, and considered to be the leading brands.
After eight years we find that the ten sections covered with "MASTIC PAINT" are in better condition and stood the test better than any of the others, even including Lead and Oil. Will say further that the houses were all of the same architecture, weatherboarded with long leaf yellow pine of the same grade, having same exposure to the sun; that is, none of them were partially protected by shade trees, but fully exposed.
We are well pleased with the results of the "MASTIC PAINT" and can heartily recommend same, to any one who is a buyer.
Yours truly,
PACOLET MANUFACTURING CO.
By J M M
Treas.

# MASTIC PAINT

**Won out over all other Paint in Longest Endurance**

THE Pacolet Mfg. Co., of Spartanburg, S. C., are large paint-users and are very careful in selecting the best paint money can buy. In order to determine which paint would stand the test of time, they painted some sixty houses for an eight-year endurance test, using the leading brands. Read this letter, it proves that *MASTIC PAINT stood the test that tells.*

**Profit by the Experience of People Who Know!**

Don't experiment with unknown Paint—you don't have to—*Mastic Paint* is a certainty, and has been the standard of excellence for over forty years.

*Mastic Paint* never varies in quality, it always assures the best possible results. It is guaranteed for Absolute Purity by its makers, Peaslee-Gaulbert Co., of Louisville, Ky., and we can recommend it highly to our customers.

FREE Ask for beautifully illustrated book "Homes and How To Paint Them," also color card showing 45 color combinations

E. R. Porter Company

Dothan, Alabama

Chero-Cola

THERE'S NONE SO GOOD

For That HOT, TIRED, DUSTY, PARCHED, "ALL-IN" Feeling When You Roll In From A Run.

Cools--Refreshes--Stimulates

IN ICED BOTTLES ANYWHERE— 5c

LOOK FOR THE Chero-Cola LABEL

BOTTLED BY
CHERO-COLA BOTTLING CO.
Dothan, Alabama

NEWSPAPERARCHIVE®